Skoda Octavia 2.0 110kW

ID: 10708498

Car's location:	**Lithuania**	Displacement:	**2000cm³**
Dealer:	**Moller Auto Keturi žiedai**	Power:	**150 hp (110 kw)**
VIN code:	**TMBJJ0NXXNY026881**	Drivetrain:	**front**
License plate:	**026881**	Gearbox:	**Automatic**
First registered:	**01/2022**	Fuel:	**diesel**
Mileage:	**162900km**	Doors :	**4/5 doors**
		Color:	**blue**



Møller Auto Keturi Žiedai

Ukmergės g. 252, Vilnius 06120, Lithuania

audi@moller.lt

+370 661 20760

Gearbox

- Automatic

Safety and security

- Electromechanical power steering
- ESP stability control
- Auto hold function
- Isofix child seat mounting
- Rain sensor
- ABS brakes
- Electromechanical parking brake
- Third brake light
- Central locking "Keyless entry"

Assistant systems

- Adaptive cruise control
- Rest Assist (drowsiness detection)
- Lane change assistant "Side Assist"
- Rearview camera
- "Emergency Assist"
- Parking sensors in front and rear
- Start-Stop system
- Lane Departure Warning
- Speed limiter
- Forward Collision Warning "Front Assist"
- Heading control "Lane Assist"
- High beam control "Light Assist"
- Dynamic Road Sign Display
- Parking sensors in rear
- Digital driver display

Tyres and wheels

- Light alloy wheels

Lights

- Fog lights front
- LED headlights
- automatic headlight-range adjustment
- Fog lights rear
- LED rear lights

Multimedia

- Radio
- Navigation system
- Mobile phone interface
- App Connect
- Active Info Display
- USB-C input
- Touch-screen
- Bluetooth interface
- Multi-function display
- Multi-function color display
- Driver information system
- Wireless phone charger

Seats

- Leather seats
- Electrically adjustable seats
- Seat ventilation
- Front armrest
- Heated seats in front
- Electrically adjustable seats with memory
- Driver's seat with massage function

Interior/comfort

- Leather steering wheel
- Multifunctional steering wheel
- Steering wheel with shift paddles
- Leather gearshift knob
- Cup holders
- Electrical windows in front
- Electrical windows in front and rear
- Tinted windows
- Rear window heating
- Electrical tailgate opening
- Electrically adjustable mirrors
- Heated mirrors
- Folding mirrors
- Electrical sunroof
- Panoramic glass sunroof
- Heated steering wheel
- Interior lighting for a more colorful environment
- Dimming mirror

Heating/climatisation

- Automatic Air Care "Climatronic" 3 zone

Other Equipment

- Registration service
- Multiple key sets


Moller Auto


Moller Auto

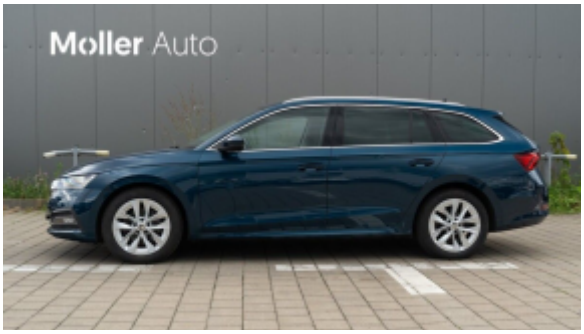
Moller Auto




Moller Auto

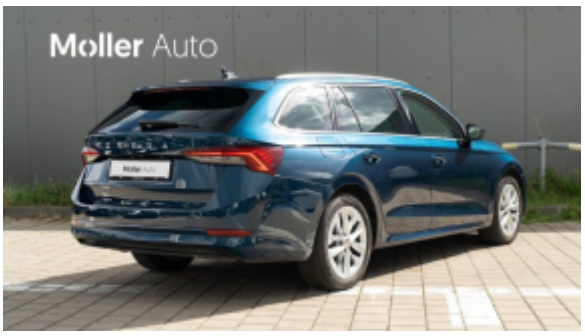
Moller Auto

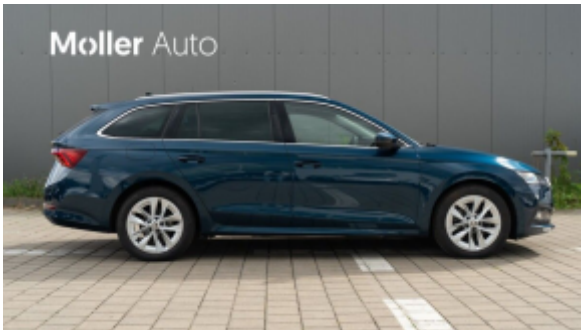
Moller Auto















Assist systems
0
1:24
1

Assist systems
0
1:24
1











Naudoti automobiliai
su garantija iš oficialaus atstovo
Moller Auto
Ukmergės g. 252, Vilnius