Audi Q5 Sportback 2.0 120kW

ID: 10709247

Car's location:	**Lithuania**	Displacement:	**2000cm³**
Dealer:	**Moller Auto Keturi žiedai**	Power:	**163 hp (120 kw)**
VIN code:	**WAUZZZFY2S2067203**	Drivetrain:	**front**
License plate:	**NMC595**	Gearbox:	**Automatic**
First registered:	**06/2025**	Fuel:	**diesel**
Mileage:	**44563km**	Doors :	**4/5 doors**
		Color:	**black**

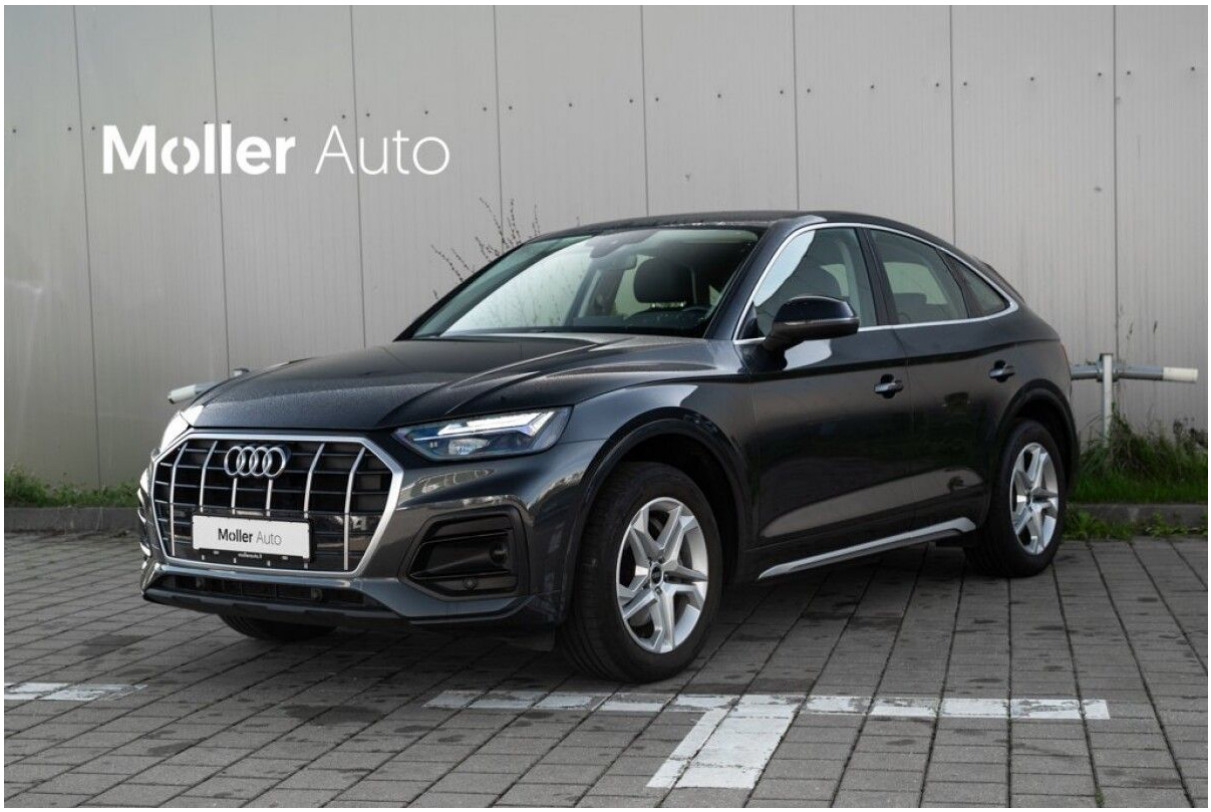

Møller Auto Keturi Žiedai

Ukmergės g. 252, Vilnius 06120, Lithuania

audi@moller.lt

+370 661 20760

Gearbox

- Automatic

Safety and security

- ABS brakes
- Electromechanical parking brake
- Seat belts in front with tensioners
- Isofix child seat mounting
- "Easy Open" package
- isofix mounts
- ESP stability control
- Third brake light
- 3-point seat belts in the rear
- Central locking "Keyless entry"
- Rain sensor

Assistant systems

- Adaptive cruise control
- Heading control "Lane Assist"
- "Emergency Assist"
- Parking sensors in front and rear
- Start-Stop system
- Forward Collision Warning "Front Assist"
- Rearview camera
- Dynamic Road Sign Display
- Parallel and perpendicular parking assistant "Park Assist"
- Digital driver display

Tyres and wheels

- Light alloy wheels

Lights

- Fog lights front
- LED headlights
- automatic headlight-range adjustment
- Fog lights rear
- LED rear lights

Multimedia

- Radio
- USB-interface
- Bluetooth interface
- Multi-function display
- USB-C input
- Touch-screen
- MMI radio
- Mobile phone interface
- Active Info Display
- Voice commands

Seats

- Leather seats
- Electrically adjustable seats
- Front armrest
- Heated seats in front
- Folding rear seat backrest

Interior/comfort

- Leather steering wheel
- Steering wheel with shift paddles
- Multifunctional steering wheel
- Leather gearshift knob

- Cup holders
- Electrical tailgate opening
- Heated mirrors
- Electrical windows in front and rear
- Interior textile mats

Heating/climatisation

- Automatic air conditioning system "Climatronic"
- Automatic Air Care "Climatronic" 3 zone

Other Equipment

- Luggage cover
- Metallic paint
- Multiple key sets
- Warranty
- Registration service


Moller Auto

Moller Auto

Moller Auto

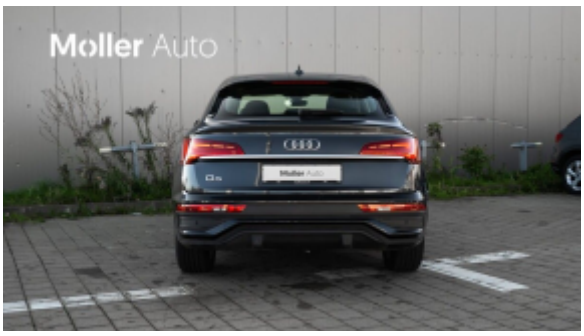
Moller Auto
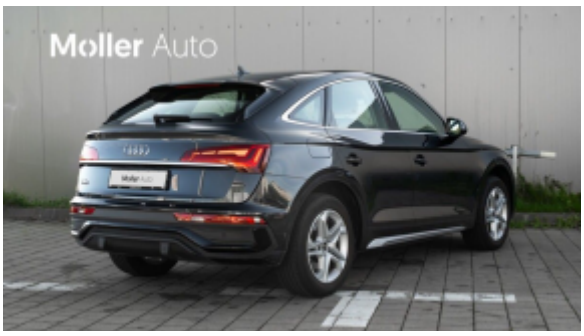
Moller Auto
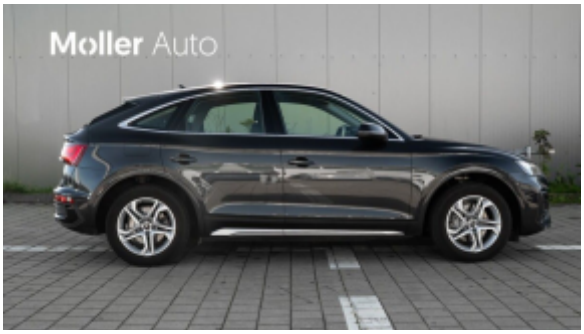
Moller Auto





Look! Safe to move?
Rear view


Driver assist
Speed warning
Traffic sign speed warn.
Audi pre sense
Audi active lane assist
Hazard alerts


Driver assist
Audi pre sense
Audi active lane assist
Hazard alerts
Fatigue warning
Distraction warning


RADIO
MEDIA
NAVIGATION
PHONE APPS
CAR
FAVOURITES
SETTINGS


Estimated status
Fatigue
Low
High














Naudoti automobiliai
su garantija iš oficialaus atstovo
Moller Auto
Ukmergės g. 252, Vilnius