# Volkswagen Golf (Nr.9) 2.0 85kW

ID: 10709486

| | | | |
|---|---|---|---|
| Car's location: | **Lithuania** | Displacement: | **2000cm³** |
| Dealer: | **Moller Auto Vilnius** | Power: | **116 hp (85 kw)** |
| VIN code: | **WVWZZZCDZNW535080** | Drivetrain: | **front** |
| License plate: | **535080** | Gearbox: | **Automatic** |
| First registered: | **08/2022** | Fuel: | **diesel** |
| Mileage: | **141227km** | Doors : | **4/5 doors** |
| | | Color: | **black** |




## Møller Auto Vilnius

Laisvės pr. 127, Vilnius 06118, Lithuania

vilnius@moller.lt

+370 686 77540

**Gearbox**

- Automatic

**Safety and security**

- Electromechanical power steering
- ESP stability control
- EDS/ASR traction control
- Auto hold function
- Fullsize airbags
- 3-point seat belts in the rear
- Central locking with remote control
- ABS brakes
- ESC stability control
- Electromechanical parking brake
- Third brake light
- Seat belts in front with tensioners
- Isofix child seat mounting
- Rain sensor

**Assistant systems**

- Adaptive cruise control
- Forward Collision Warning "Front Assist"
- Lane change assistant "Side Assist"
- Rearview camera
- Parking sensors in front and rear
- Digital driver display
- Speed limiter
- Proactive occupant protection system (pre-crash)
- Heading control "Lane Assist"
- Dynamic Road Sign Display
- Start-Stop system

**Tyres and wheels**

- Light alloy wheels

**Lights**

- Fog lights rear
- LED headlights
- automatic headlight-range adjustment
- Separate daytime running lights
- LED rear lights

**Multimedia**

- Radio
- Navigation system
- App Connect
- Driver information system
- Touch-screen
- Bluetooth interface
- Multi-function color display

**Seats**

- Textile seats
- Folding rear seat backrest
- Rear armrest
- Comfort seats
- Front armrest

**Interior/comfort**

- Leather steering wheel
- Electrical windows in front and rear
- Steering wheel with shift paddles
- Rear window heating

- Interior textile mats
- Heated mirrors
- Interior lighting for a more colorful environment
- Electrically adjustable mirrors
- Folding mirrors

**Heating/climatisation**

- Automatic Air Care "Climatronic" 3 zone

**Other Equipment**

- Roof railings
- Luggage cover


Moller Auto

Moller Auto
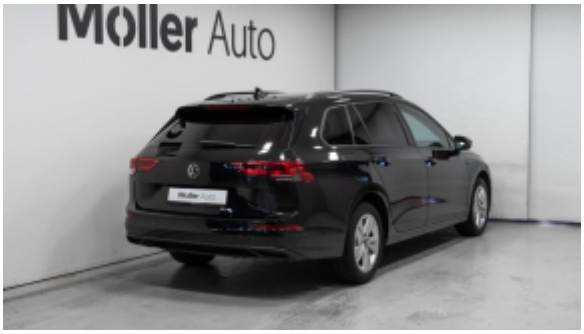
Moller Auto

Moller Auto









Road signs

Assist systems
Lane Assist

Assist systems


Smart Climate
Classic Climate
Air Care
REAR
SYNC
24.0
24.0

Colour
Brightness
Colour 1
Colour 2

App-Connect
Other devices








GARANTIJOS PLANAS DENGIA VISAS MECHANINES
IR ELEKTRONINES AUTOMOBILIO DALIS*
Pratęsta garantija iki 24 mėn.
Variklis
Elektroninės dalys
Transmisija
Kuro sistema
Sankaba
Stabdžiai
Ir kiti komponentai
Kai nėra gamintojo garantijos, Jums padės
Moller Auto Extended Warranty garantija
Moller Auto